

It's easy to include the
**NEW ROCKFORD
COMMUNITY
FOUNDATION**
in your will.

Here's how:

"I give and bequeath to the North Dakota Community Foundation, a qualified charitable organization under IRS 501(c)(3), located in Bismarck, North Dakota, _____% of my residuary estate or (the sum of \$____) or (specific property herein described) for the New Rockford Community Foundation, a permanent component fund of the North Dakota Community Foundation."

Local Advisory Board Members

Josh Guler, chair

Gail Weisenburger

Jan Manly

Marlo Byberg

Tom Hartl

Laura Anderson



Specific questions related to methods of giving and tax-exempt benefits may be directed to:

North Dakota Community Foundation
Attn: Amy Warnke
PO Box 5155
Grand Forks, ND 58206-5155
701-795-1531
www.ndcf.net

New Rockford Community Foundation

*In the Spirit
of Giving*

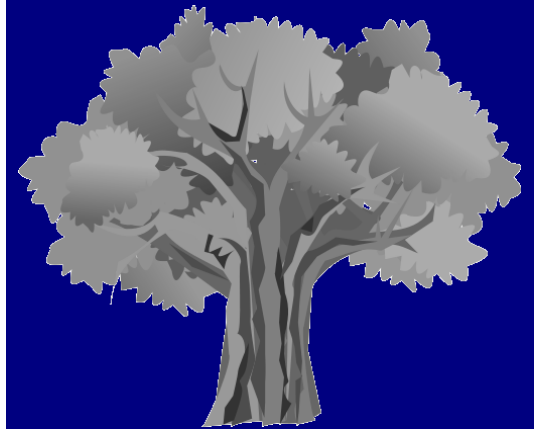

**O p p o r t u n i t i e s
f o r c h a r i t a b l e
d o n o r s**

What is the New Rockford Community Foundation?

Established in 2008 by the New Rockford Area Betterment Corporation, the New Rockford Community Foundation provides a method of receiving funds/donations to benefit projects or non-profits in the New Rockford area. The New Rockford Community Foundation is affiliated with the North Dakota Community Foundation, which is a non-profit tax-exempt corporation under IRS code 501 (c)(3) and North Dakota law.

How would my donation be used?

All contributions and bequests received by the New Rockford Community Foundation are placed into a permanent endowment fund. Earnings from the fund will be used to support projects or programs in the New Rockford area as determined by a board of local citizens. Grant applications are due each year in the spring for consideration. The North Dakota Community Foundation provides professional management for the fund. Gifts to the New Rockford Community Foundation are tax deductible to the full extent of Federal and State law.*

Is my gift matched?

Yes! The North Dakota Community Foundation will match all gifts to the New Rockford Community Foundation dollar for dollar up to the first \$10,000 raised per calendar year. If the community can raise \$25,000, an additional \$5,000 will be added to the total.

"What a man does for himself dies with him. What he does for his community lives long after he is gone."

~Theodore Roosevelt

WAYS TO GIVE



Outright Gifts: This is a simple, convenient way to donate and receive a maximum tax advantage. Money, securities, or appreciated property may be transferred to the fund, and the donor receives a tax deduction based on the value at the time of transfer. The donor will not be subject to capital gains tax on any appreciation.

Bequests: Donors may provide gifts to the fund through their will. The will can provide for a stated sum, percentage or for the residue and remainder of the estate, real or personal.

Deferred Gifts: Gifts made in this manner can pay a lifetime income to the donor or his designee. Upon death, the residue of the gift becomes property of the New Rockford Community Foundation.

Life Insurance: By naming the fund as the irrevocable beneficiary of a life insurance policy, donors are entitled to an immediate tax deduction in the amount of the cash value of the policy. Premiums paid thereafter are deductible from income tax.

Memorials: Gifts honoring individuals are an appropriate way of indicating one's care and concern.

* Consult your tax advisor for more information.

DONATION FORM

Yes, I am interested in learning more about the New Rockford Community Foundation's gifting opportunities!

Enclosed is my contribution of \$ _____

Please have an Advisory Board member contact me with additional information

Name _____

Address _____

Phone _____

Email _____

**New Rockford
Community Foundation**

Jessica Dillon
Local Coordinator
PO Box 775
New Rockford, ND 58356
Office: (701) 947-2205
Cell: (701) 799-7122
www.ndcf.net/newrockford